

## Lesson 5 and 6

### **'Adam and Eve' and 'A Sad Story'**

#### Words to Know:

**Original Sin** – The very first sin committed by Adam and Eve.

**Promise** – to promise is to say you are going to do something and really mean it.

#### Questions and Answers:

**Q1. Who were the first man and woman?**

A1. The first man and woman were Adam and Eve.

**Q2. What is sin?**

A2. Sin is an offense against God, by any thought, word, deed or omission against the Law of God. When we sin, we turn away from God.

**Q3. What is original sin?**

A3. Original sin is that guilt and stain of sin which we inherited from Adam, who was the origin and head of all mankind.

**Q4. After Adam and Eve had sinned, who did God promise to send?**

A4. God promised to send a Savior – Jesus is our Savior.

**Q5. Why was a Savior send to us?**

A5. Our Savior would win back God's grace and open the gates of Heaven for us again.

**Q6. What is grace?**

A6. Grace is God's special gift for us. It is the life of God in our souls. Because we have grace, we are God's children and are able to go to Heaven.

**Prayers to Learn** – Night Prayer

#### VERSE TO MEMORIZE

**John 3:16 - "For God so loved the world, that he gave his only Son, that whoever believes in him, should not perish but have eternal life."**

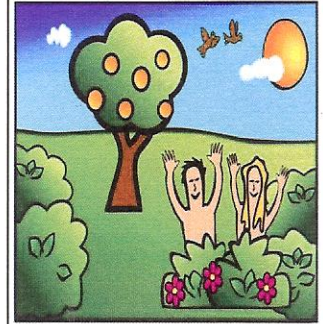

**Adam and Eve Happy**

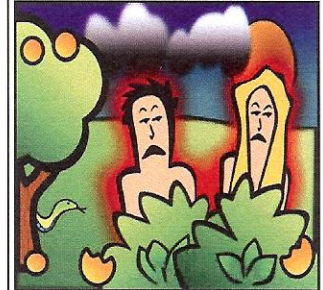

**Adam and Eve Sad**

Name: \_\_\_\_\_ Date: \_\_\_\_\_

**Lesson 5 - Adam and Eve**

**UNDERLINE THE CORRECT WORDS:**

1. "Then God said, 'Let Us make man in Our image, according to Our likeness; let him have dominion over...'" GENESIS 1:26

- |                 |                  |                 |
|-----------------|------------------|-----------------|
| Fish of the sea | birds of the air | stars           |
| cattle          | mountains        | creeping things |

**UNDERLINE TRUE OR FALSE:**

2. "So God created man in His own image; in the image of God He created him; male and female He created them." GENESIS 1:27

**TRUE OR FALSE**

3. "And the LORD God formed man of the dust of the ground, and breathed into his nostrils the breath of life; and man became a living being." GENESIS 2:7

**TRUE OR FALSE**

4. And the Lord God said, "It is good that man is alone..." GENESIS 2:18

**TRUE OR FALSE**

**FILL IN THE BLANKS:**

- The Lord God commanded Adam, "You shall freely eat of every \_\_\_\_\_ in the garden; but of the tree of knowledge of \_\_\_\_\_ and \_\_\_\_\_. **GENESIS2:16-17**
- "And the LORD God caused a deep \_\_\_\_\_ to fall on Adam, and he slept; and He took one of his \_\_\_\_\_ and closed up the flesh in its place." **GENESIS2:21**
- "Then the rib which the LORD God had taken from the man He made into a \_\_\_\_\_, and He brought her to the man." **GENESIS2:22**
- "And Adam called his wife's name \_\_\_\_\_, because she was the mother of all living." **GENESIS3:20**

**Lesson 6 - A Sad Story**

Find the answers to the questions from the grid given below:

|   |   |   |   |   |   |   |   |   |   |   |   |   |   |   |
|---|---|---|---|---|---|---|---|---|---|---|---|---|---|---|
| G | N | E | D | R | A | G | E | T | P | F | E | B | L | C |
| F | O | D | M | W | T | Z | V | P | T | S | D | E | L | S |
| L | P | E | S | E | Y | E | E | G | D | U | W | K | W | H |
| E | A | N | A | M | I | D | D | L | E | E | N | S | J | U |
| A | G | G | N | I | N | U | U | C | I | O | S | I | U | E |
| V | K | D | E | J | Y | A | A | L | J | A | D | R | C | C |
| E | B | L | I | I | K | O | H | J | H | W | R | U | U | S |
| S | U | S | I | N | D | J | Z | C | Q | U | E | B | O | C |
| E | E | F | I | L | F | O | E | E | R | T | H | S | N | N |
| N | E | L | E | Y | E | B | O | S | I | D | N | P | E | Q |
| E | K | V | B | K | N | H | Y | T | A | S | E | V | L | L |
| D | C | R | A | O | K | A | I | W | W | J | P | V | A | K |
| C | H | E | R | U | B | I | M | D | N | H | R | A | E | D |
| Z | U | C | C | I | P | F | N | O | M | I | E | D | L | E |
| F | T | I | U | R | F | A | J | H | W | O | S | E | A | T |

- Who was the craftiest beast that God had created?
- Where in the garden was the tree of Knowledge of good and evil?
- The serpent told the woman that she will not \_\_\_\_\_.
- Who convinced Adam to eat from the forbidden tree.
- When Adam and Eve chose to eat the fruit, they \_\_\_\_\_ God.
- Disobeying God is a \_\_\_\_\_.
- What did Adam and Eve cover themselves with?
- God \_\_\_\_\_ the serpent.
- Adam and Eve were separated from God, and had to leave the Garden of \_\_\_\_\_.
- Who did God station at the garden entrance?